Mrs. Kenny's

Traditional

Waltz, D Ionian
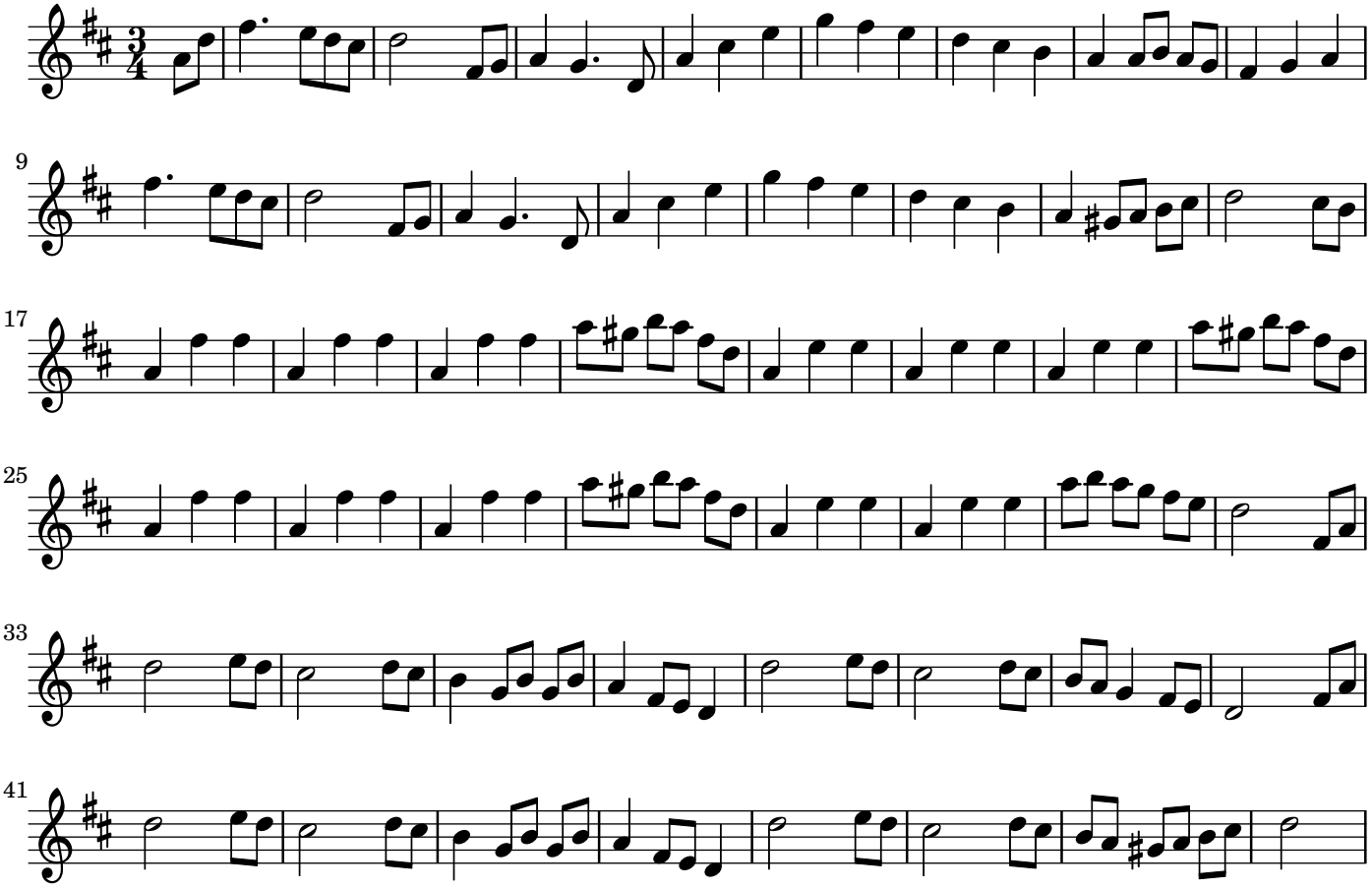
Hatao's Irish Tune of the Day